



THE EARLY NUTRITION PROGRAMMING PROJECT

Project Number: FOOD-CT-2005-007036

Acronym: EARNEST

(EARly Nutrition programming - long term follow up of Efficacy and Safety Trials and integrated epidemiological, genetic, animal, consumer and economic research.)

What is the Early Nutrition Programming Project?

The Early Nutrition Programming Project is a large collaborative investigation into the long-term consequences of early nutrition by metabolic programming. It brings together a multi-disciplinary team of scientists from 40 institutions in 16 European countries.

It is funded under the Food Quality and Safety Priority of the Sixth Framework Programme for Research and Technical Development of the European Community (FOOD-CT-2005-007036). The EU is contributing 13.4 million euros towards a total cost of 16.5 million euros.

The project will run from 2005 to 2010 and is being coordinated by Professor Koletzko of the Children's Hospital, University of Munich, Germany.

It will investigate early nutrition programming using an approach which integrates knowledge from randomised controlled trials, prospective observational studies and animal, cellular and molecular techniques. This will enable a better understanding of the extent to which nutritional influences in early life can programme a person's development, metabolism and health in adulthood.

Other aspects of the project include studies to investigate consumer attitudes to early nutrition programming and the economic importance of early nutrition programming.

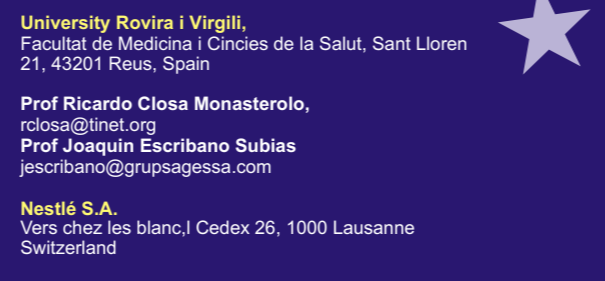
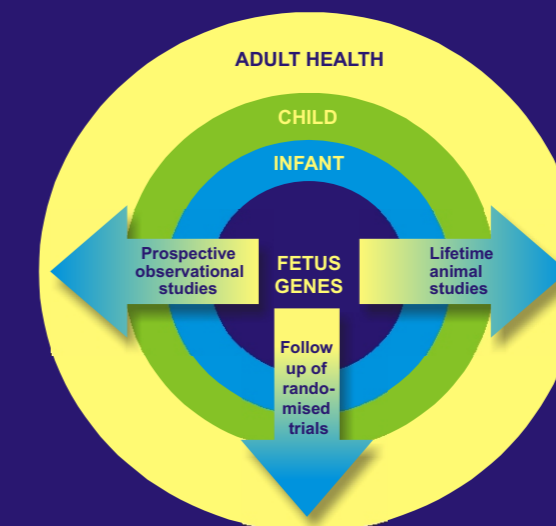

Front row (left to right) - Doris Oberle, Eva Rosenfeld, Heather Gage, Mijna Hadders-Algra, Silvia Scaglioni, Darek Gruzfeld, Anne Sengier, Francoise Martin, Bert Koletzko, Douwina Bosscher, Jeannette Kluess, Veronika Dietz, Jaab Joles

Second row (left to right) - Louisa Djekane, Mary Fewtrell, Veronica Luque, Cornelia Metges, Maria Rodriguez-Palmero, Monserrat Rivero, Joaquin Escribano, Manolis Kogevinas, Lucilla Poston, Andre van Assche, Ursula Mitzka-Schnabel, Marie-Francoise Cachera, Margaret Ashwell

Third row (left to right) - Monique Raats, Sjurdur Olsen, Katherine Mace, Julia von Rosen, Jom Olsen, Michael Symonds, Jane Morgan, Joachim Schmidt, Bernadette Breatnt

Back row (left to right) - Mats Stromqvist, Vidar Wendel-Hansen, Anne de la Hunty, Aldert Piersma, William Rees, Francisco Guarner, Paul Bikker, Joachim Heinrich, Marc Catchpole, Lorraine Gambling, Harry McArdle

Also present
Hans Demmelmair, Rudiger von Kries, Tamas Decsi, Cristina Campoy, Sophie Moore, James Armitage, Nystad Wenche, Richard Martin, Anna Stolarczyk, Erika Isolauri, Kirsi Laitinen, Vanessa Bol, Kellie Rance, Susan Ozanne, Francois Tronche, Jan Kopecky, Philipp Grunert, Niels Straub, Ricardo Closa, Rhonda Smith, Isabelle de Froidmont-Goertz

Danish Epidemiology Science Centre
Statens Serum Institut Artillerivej 5, 2300 Copenhagen, Denmark

Prof Sjurdur F. Olsen,
sfo@ssi.dk

University of Aarhus,
Bldg 260, Vennelyst Boulevard 6, 8000 Aarhus C, Denmark

Prof Jom Olsen,
jo@soci.au.dk

Municipal Institute of Medical Research
Dr. Aiguader, 80, 08003 Barcelona, Spain

Prof Manolis Kogevinas,
kogevinas@mim.es
Gemma Perello,
gperello@MIM.ES

Institute of Public Health
Marcus Thranes gate 6, 0403 Oslo, Norway

Prof Per Magnus,
per.magnus@fhi.no

University of Bristol
Department of Social Medicine, Canynge Hall, Whiteladies Road, Bristol, BS8 2PR United Kingdom

Prof George Davey-Smith,
zetkin@bristol.ac.uk
Dr Richard Martin,
richard.martin@bristol.ac.uk
Prof Andy Ness,
Andy.Ness@bristol.ac.uk

The Children's Memorial Health Institute
Al. Dziecie Polskich 20, 04-730 Warsaw, Poland

Prof Jerzy Socha,
socha@czd.waw.pl
Dr Darek Gruszfeld
dgruszfeld@poczta.fm

National Research Centre for Environment and Health
Ingolstädter Landstr. 1, 85764 Neuherberg, Germany

Dr Joachim Heinrich,
joachim.heinrich@helmholtz-muenchen.de

University Medical Centre Groningen
Hanzplein 1, 9713 GZ Groningen, The Netherlands

Prof Mijna Hadders-Algra,
m.hadders-algra@med.umcg.nl

Turku University Central Hospital
Klininmylynkatu 4-8, 20520 Turku, Finland

Jari-Pekka Tuominen
jari-pekka.tuominen@tyks.fi
Prof Erika Isolauri
erika.isolauri@utu.fi

University of Nottingham
University Park, Nottingham, NG7 2RD United Kingdom

Prof Michael Symonds,
Michael.Symonds@nottingham.ac.uk
Dr Simon Langley-Evans,
simon.langley-evans@nottingham.ac.uk
Julia Pyne,
Julia.Pyne@nottingham.ac.uk

Université Catholique de Louvain
Place de l'Université, 1348 Louvain-la-Neuve, Belgium

Dr Claude Remacle,
remacle@bani.ucl.ac.be
Vanessa Bol,
bol@bani.ucl.ac.be
Dr Brigitte Reusens,
reusens@bani.ucl.ac.be

University of Leuven
Minderbroedenstraat 17, 3000 Leuven, Belgium

Prof André van Assche,
info@ebco.org
Prof Chantal Mathieu,
Chantal.Mathieu@med.kuleuven.ac.be

Rowett Research Institute
Greenburn Road, Bucksburn, Aberdeen, AB21 9SB United Kingdom

Prof Harry McArdle,
h.mcardle@rowett.ac.uk
Dr Lorraine Gambling,
L.Gambling@rowett.ac.uk
Dr Bill Rees,
wdr@ri.sari.ac.uk

University of Cambridge
The Old Schools, Trinity Lane, Cambridge, CB2 1TS United Kingdom

Dr Susan Ozanne,
Seo10@mole.bio.cam.ac.uk

Research Institute for the Biology of Farm Animals
Wilhelm-Stahl-Allee 2, 18196 Dummerstorf, Germany

Prof Cornelia Metges,
metges@fbn-dummerstorf.de

Centre National de la Recherche Scientifique
College de France 11, Place Marcelin-Berthelot, Cedex 16, 75005 Paris, France

Dr Francois Tronche,
francois.tronche@college-de-france.fr

Inserm
48 Boulevard Serurier, Cedex 19, 75935 Paris, France

Dr Bernadette Breatnt
bernadette.breatnt@bhd.c.jussieu.fr

National Institute for Public Health and the Environment
Antonie van Leeuwenhoeklaan 9, 3720 A Bilthoven, The Netherlands

Dr Aldert Piersma,
ah.piersma@rivm.nl

Institute of Physiology
Videnska 1042, 14220 Prague, Czech Republic

Dr Jan Kopecky,
kopecky@biomed.cas.cz
Dr Martin Rossmels,
rossmels@biomed.cas.cz

University Medical Centre
Nephrology F03.223, PO Box 85500, 3508 GA Utrecht, The Netherlands

Dr Jaap A. Joles,
j.a.joles@med.uu.nl

University of Surrey,
Food, Consumer Behaviour and Health Research Centre, School of Human Sciences, Guildford, Surrey, GU2 7XH United Kingdom

Dr Monique Raats,
m.raats@surrey.ac.uk
Dr Jane Morgan,
j.morgan@surrey.ac.uk
Heather Gage,
H.GAGE@surrey.ac.uk

Schothorst Feed Research
PO Box 533, 8200 AM Lelystad, The Netherlands

Dr Paul Bikker,
Pbikker@schothorst.nl

Ashwell Associates
Ashwell Street, Ashwell, Hertfordshire SG7 5PZ, United Kingdom

Dr Margaret Ashwell,
margaret@ashwell.uk.com
Anne de la Hunty
annedelahunty@btinternet.com
Sally Oakley
sally@business-presentations.co.uk

Biovitrum AB
An van Es-Johansson, M.D
SE-11276 Stockholm Sweden

An van Es-Johansson
an.vanes-johansson@biovitrum.com

NUMICO
Bahnstr. 14-30, 61381 Friedrichsdorf, Germany

Prof. Dr. med. habil. Gunther Boehm
guenther.boehm@danone.com

Ordessa R+D
Barcelona Science Park (PCB)
Baldri Reixac 15-21, 08028 Barcelona, Spain

Dr Montserrat Rivero,
montse.rivero@ordesa.es
Dr Maria Rodriguez-Palmero,
maria.rodriguez@ordesa.es

BENEQ
Wormser Str. 11
67283 Obenheim/Pfalz Germany

Dr Franka Neumer
franka-neumer@beneo-group.com

University Rovira i Virgili,
Facultat de Medicina i Cincies de la Salut, Sant Llorenç 21, 43201 Reus, Spain

Prof Ricardo Closa Monasterolo,
rclosa@tinet.org
Prof Joaquin Escribano Subias
jescribano@grupsgagessa.com

Nestlé S.A.
Vers chez les blanc, Cedex 26, 1000 Lausanne Switzerland

Dr Katherine Mace,
katherine.mace@nestle.com



Disclaimer

This project is being carried out with financial support of the European Communities, under the 6th Framework Programme for Research and Technical Development, specific thematic priority "Food Quality and Safety", Area of Work "Impact of Food on Health". It does not necessarily reflect the Commission's views and in no way anticipates its future policy in this area.

COORDINATOR

University of Munich
Dr. von Hauner Childrens' Hospital,
Lindwurmstr. 4, 80337 Munich, Germany
Phone: +49-89-5160 2816
Fax: +49-89-5160 3487

Prof Berthold Koletzko,
programming@med.uni-muenchen.de
Dr Hans Demmelmair,
programming@med.uni-muenchen.de
Brigitte Anton,
programming@med.uni-muenchen.de
Martina Scheer,
programming@med.uni-muenchen.de

PARTNERS

University of Munich
Dr. von Hauner Childrens' Hospital,
Lindwurmstr. 4, 80337 Munich, Germany

Prof Berthold Koletzko,
programming@med.uni-muenchen.de
Prof Rüdiger von Kries,
Ruediger.Kries@med.uni-muenchen.de
Eva Rosenfeld,
eva.rosenfeld@med.uni-muenchen.de
Dr Hans Demmelmair
programming@med.uni-muenchen.de
Brigitte Anton
programming@med.uni-muenchen.de
Philipp Grunert & Niels Straub
post@imsp.de

Medical Research Council, Institute of Child Health
30 Guilford Street, London, WC1N 1EH United Kingdom

Prof Alan Lucas,
cnrc@ich.ucl.ac.uk
Dr Mary Fewtrell,
m.fewtrell@ich.ucl.ac.uk
Prof Atul Singhal,
a.singhal@ich.ucl.ac.uk
Kathy Kennedy
k.kennedy@ich.ucl.ac.uk

University of Pécs,
József A. utca 7, 7623 Pécs, Hungary

Prof Tamás Decsi,
tamas.decsi@aok.pte.hu

University of Granada,
Department of Paediatrics, Ayda. de Madrid 11, 18012 Granada, Spain

Prof Cristina Campoy,
ccampoy@ugr.es

Medical Research Council, London School of Hygiene and Tropical Medicine
International Nutrition Group, Nutrition and PH Intervention Research Unit
London School of Hygiene and Tropical Medicine, Keppel Street, London, WC1E 7HT United Kingdom

Prof Andrew Prentice
andrew.prentice@lshtm.ac.uk
Dr Sophie Moore
sophie.moore@lshtm.ac.uk

Kings College London
Maternal and Fetal Research Unit, Lambeth Palace Road, London, SE1 7EH United Kingdom

Prof Lucilla Poston,
lucilla.poston@kcl.ac.uk



www.metabolic-programming.org
email: programming@med.uni-muenchen.de



www.metabolic-programming.org
email: programming@med.uni-muenchen.de

www.metabolic-programming.org
email: programming@med.uni-muenchen.de